De Poder a Poder

Vals

Fliscorno 2°
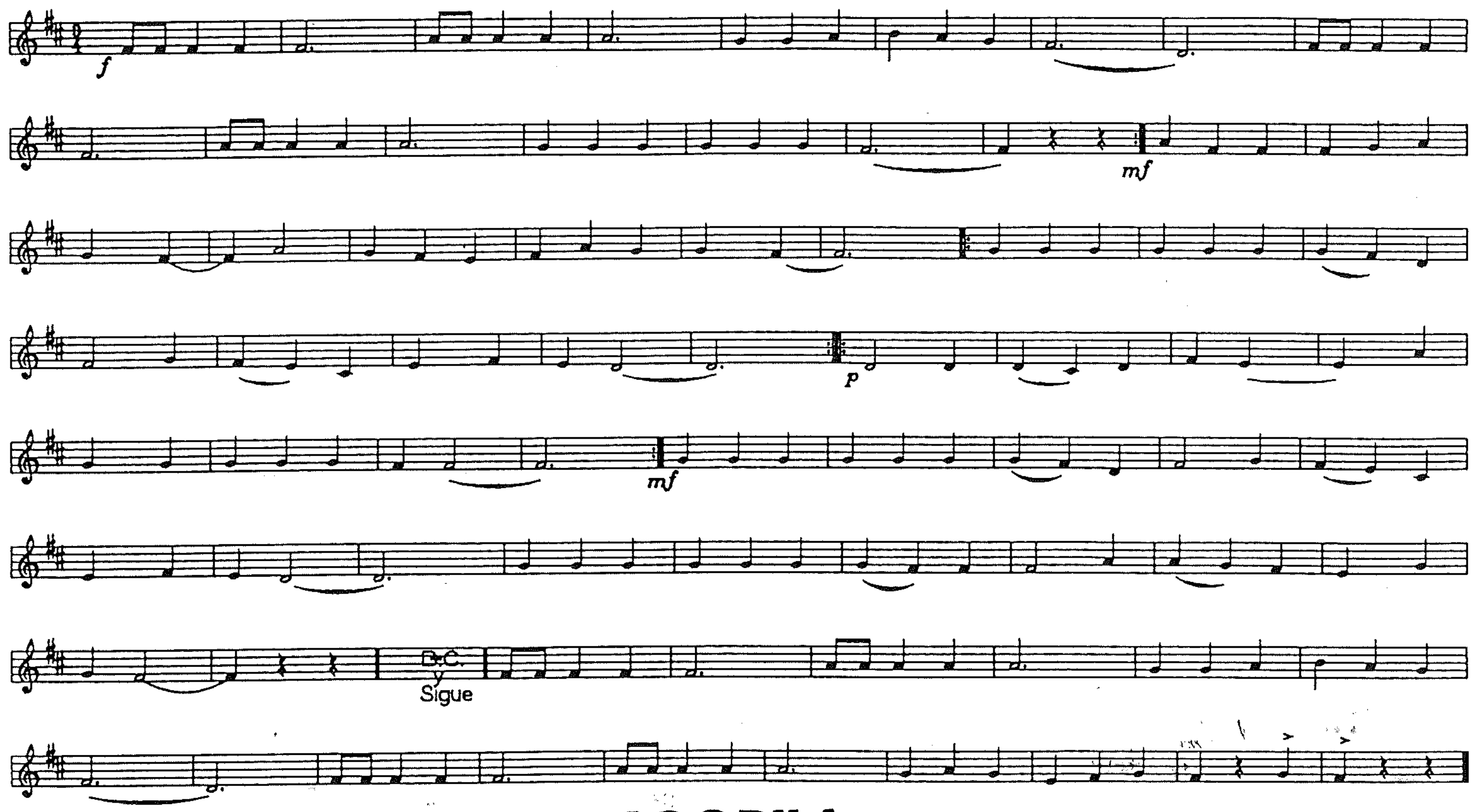
Abel Moreno